

Piano II + 14.90/15.75
 Sezione III - Arte dal ' 500 al 700

Sala 15 - Pittura del' 600

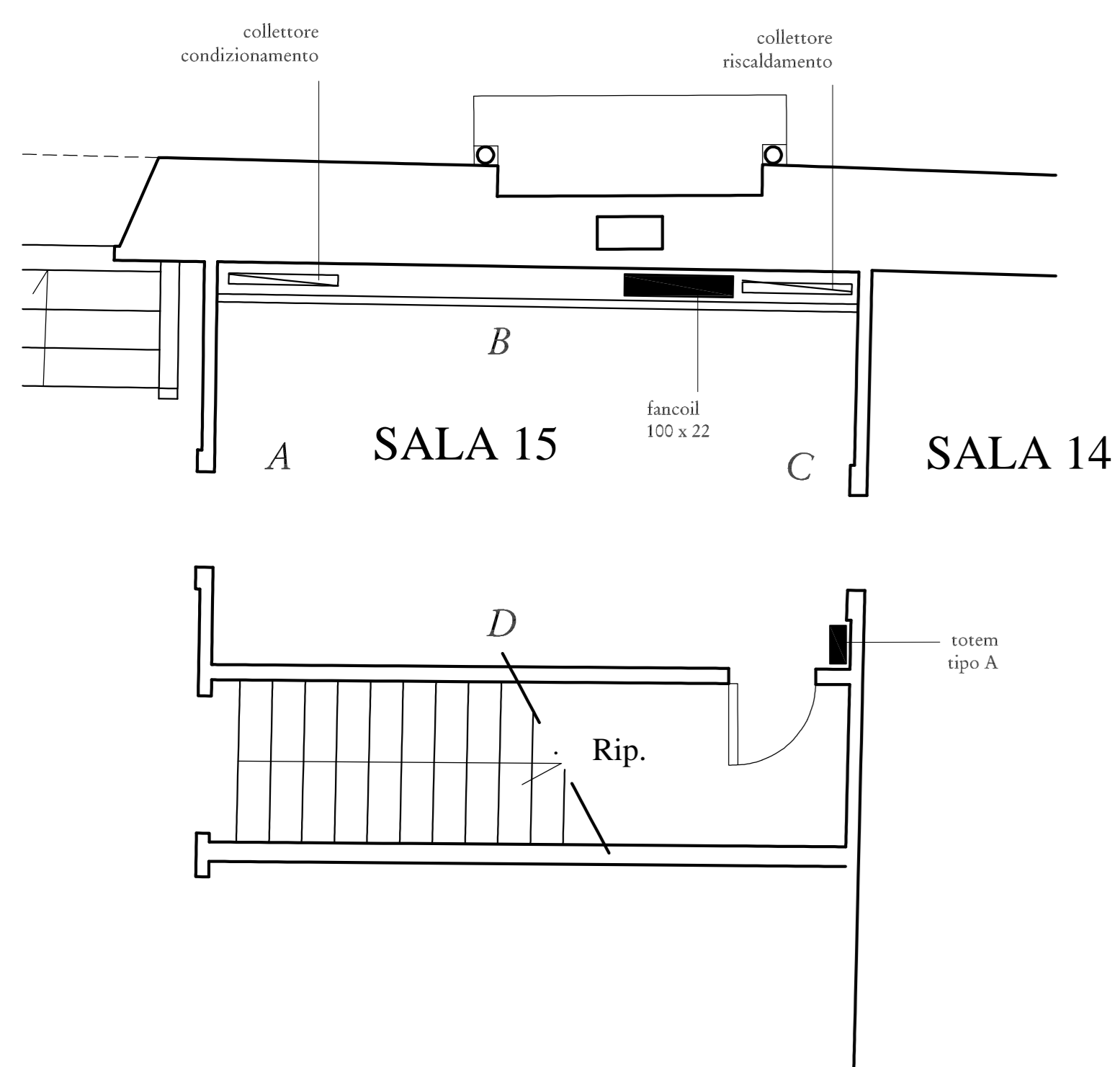

Sala 15

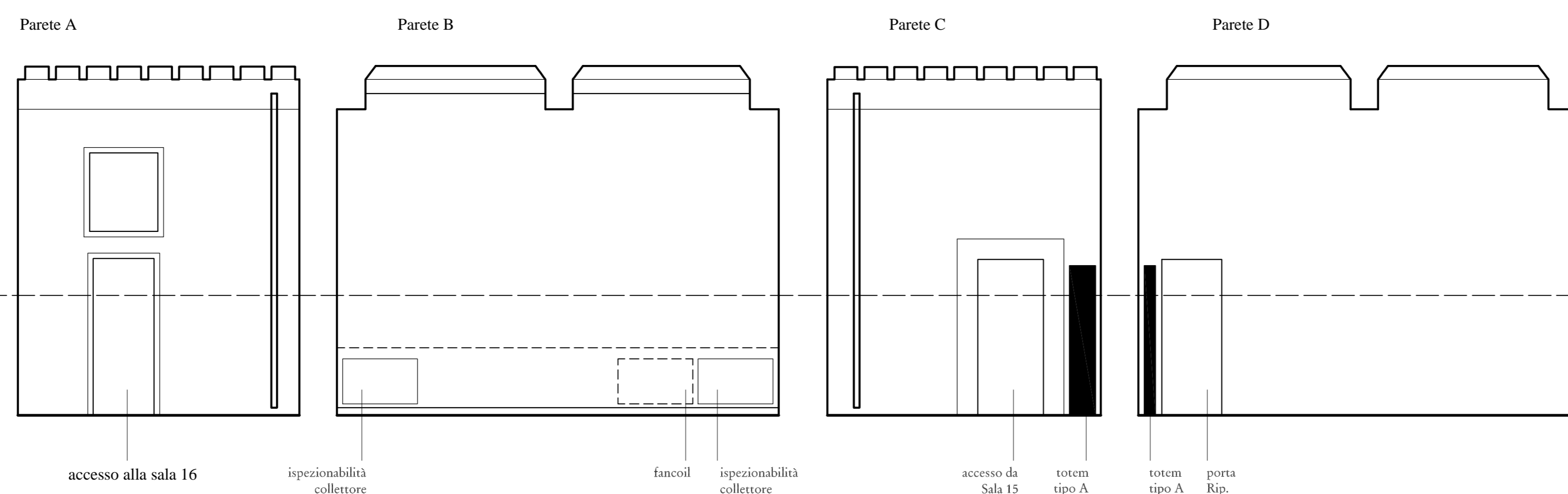

B.Caracciolo, Cristo e la Madonna 109x131



Trophime Bigot, Cristo deriso, 1620-1630, olio su tela, cm.129x178

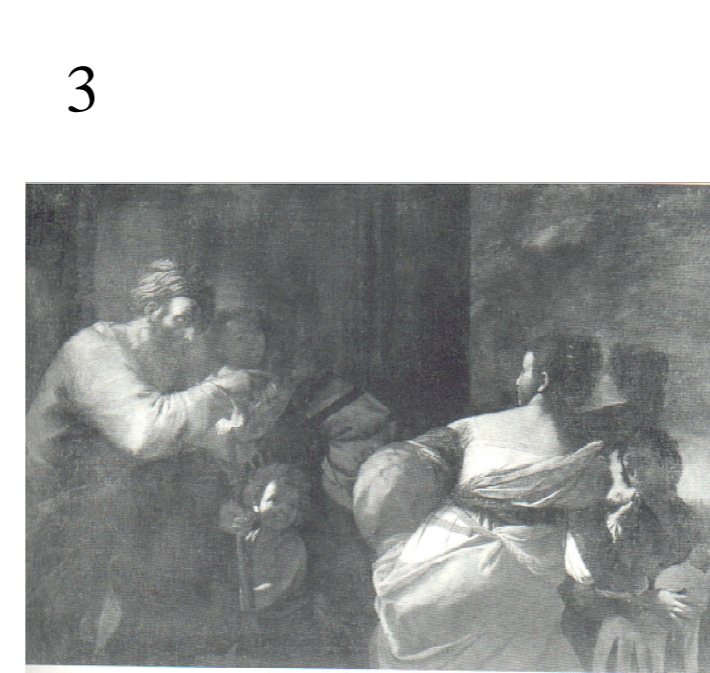

M.Preti, Ripudio di Agar 135x160

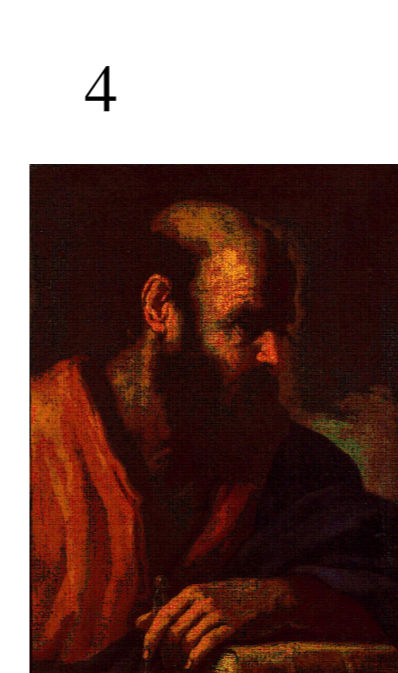

Scuola Napoletana, Archimede 58x43

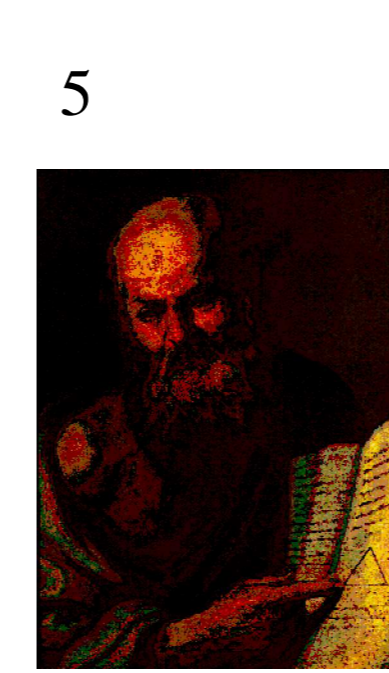

Scuola Napoletana, Euclide 58x43

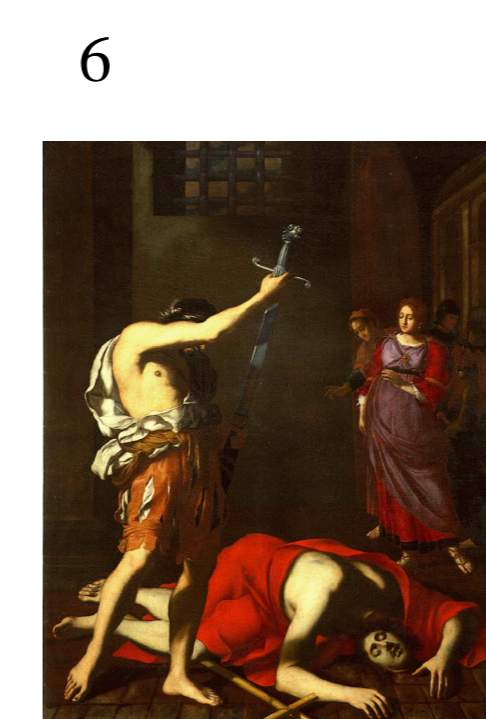

F.Boschi, Decollazione del Battista 124x104



N.Malinconico, Il buon Samaritano 16,7x177



CONCORSO DI PROGETTAZIONE
 "Allestimento del Museo Civico di Prato all'interno del Palazzo Pretorio"



LINEA GUIDA

TAV. 8
 Piano secondo- sala 15 -Scala 1:100