PLANIMETRIA

Comune di Prato
Gabinetto del Sindaco

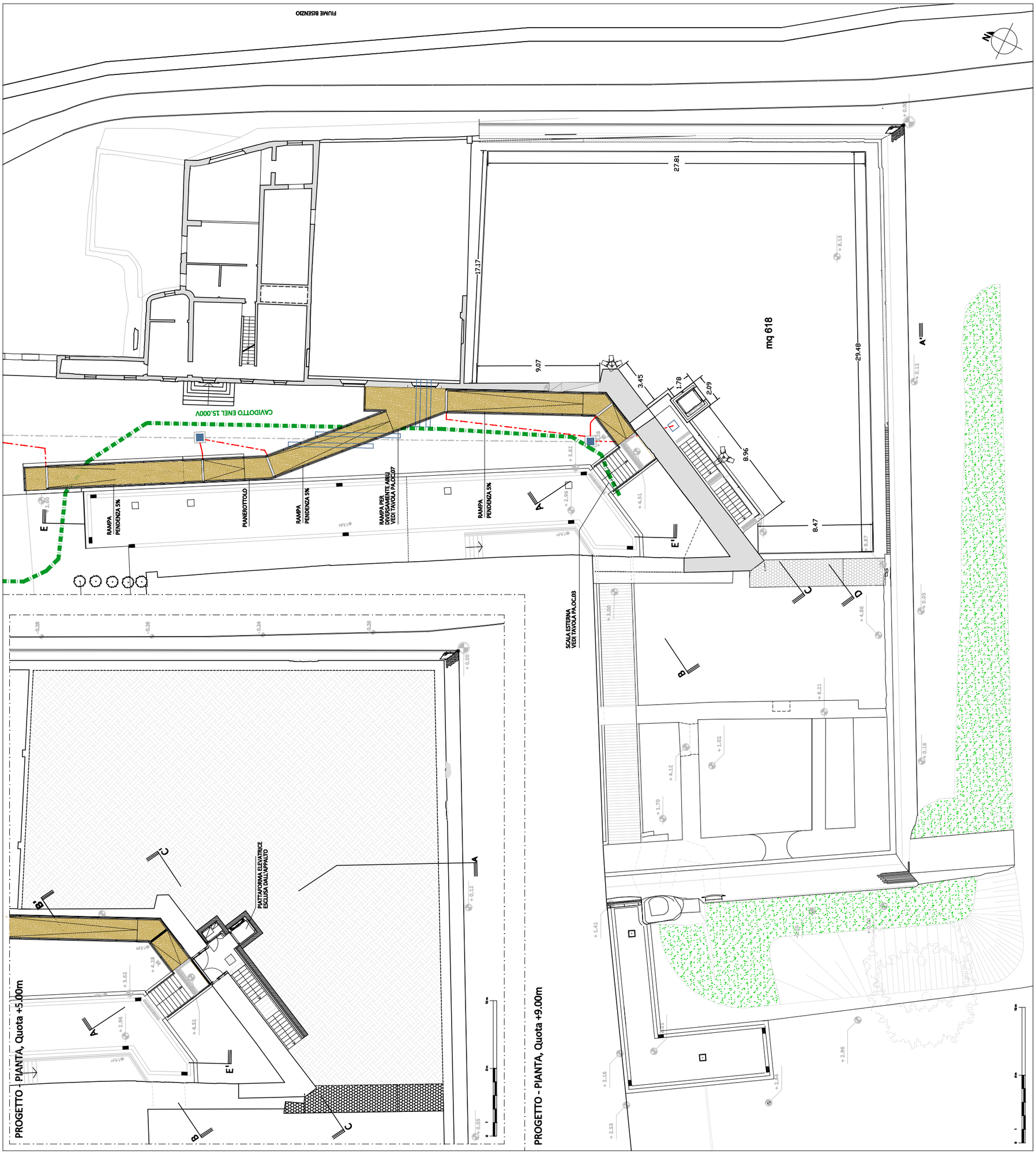

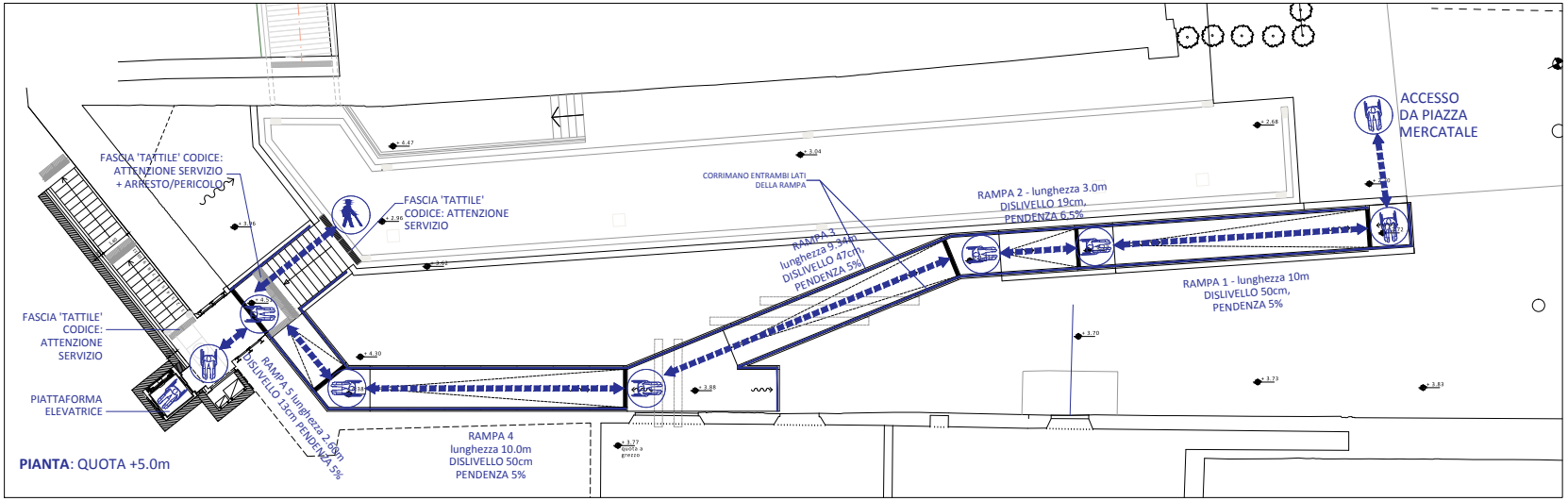

PIANTA: QUOTA +5.0m

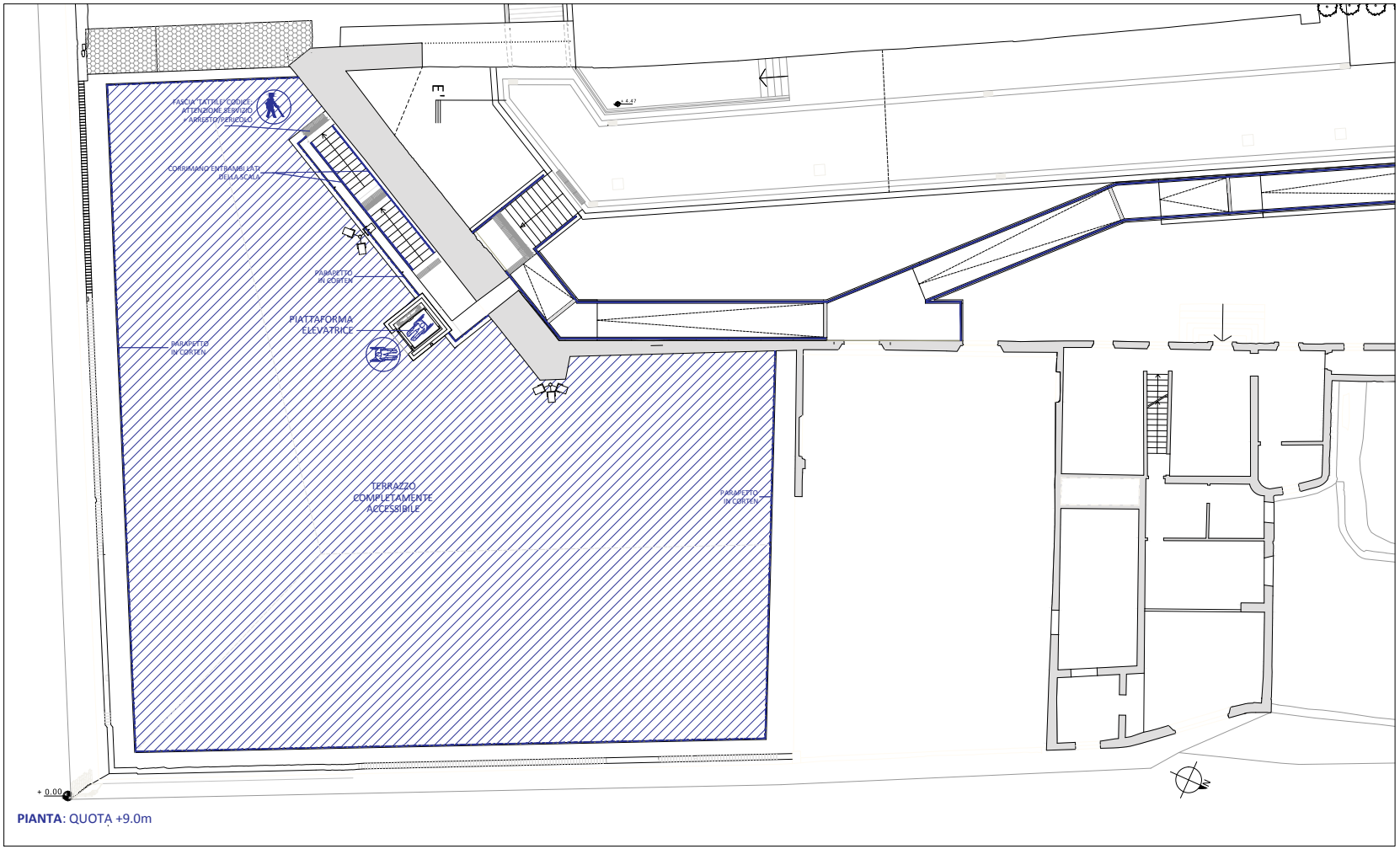

PIANTA: QUOTA +9.0m