

Gruppo di progettazione

Arch. Monica Guasti

Collaboratori

Arch. Mariangela Palermo

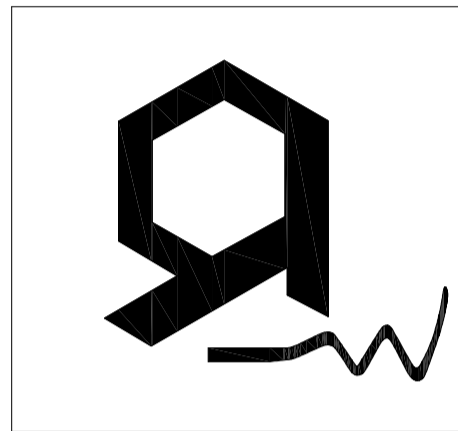

Elaborato: Tav. pt-00 d container Serraglio
architettonico - stato variato

Spazio riservato agli uffici:

© Copyright Comune di Prato - Servizio Governo del Territorio
è vietata la riproduzione anche parziale del documento data: Novembre 2020

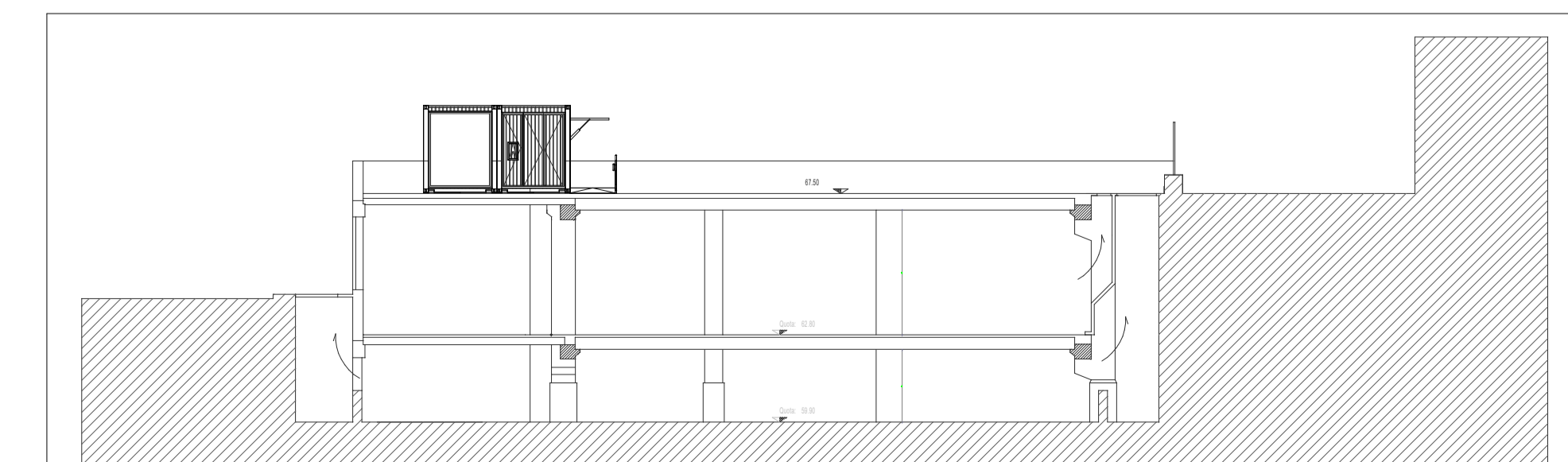
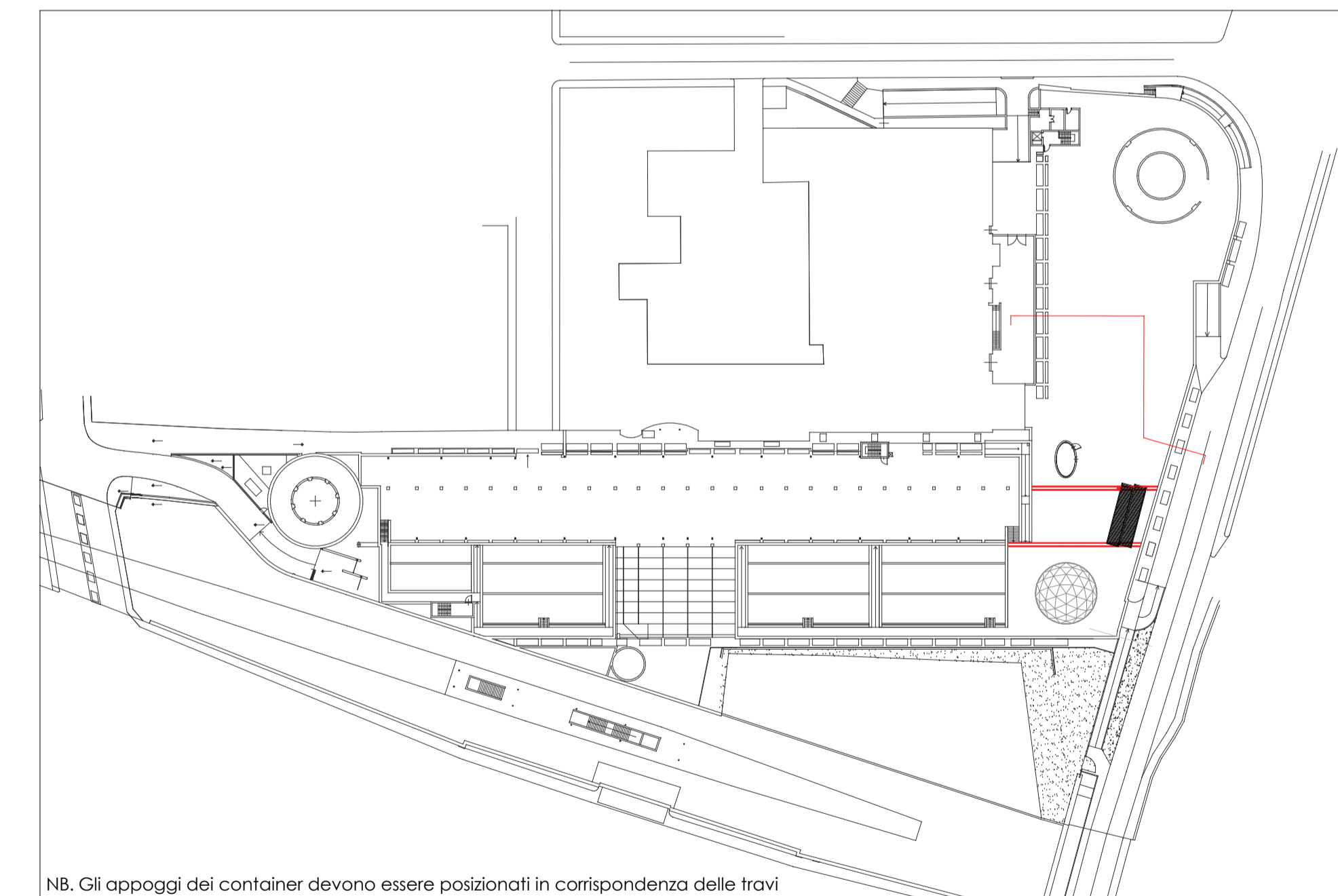
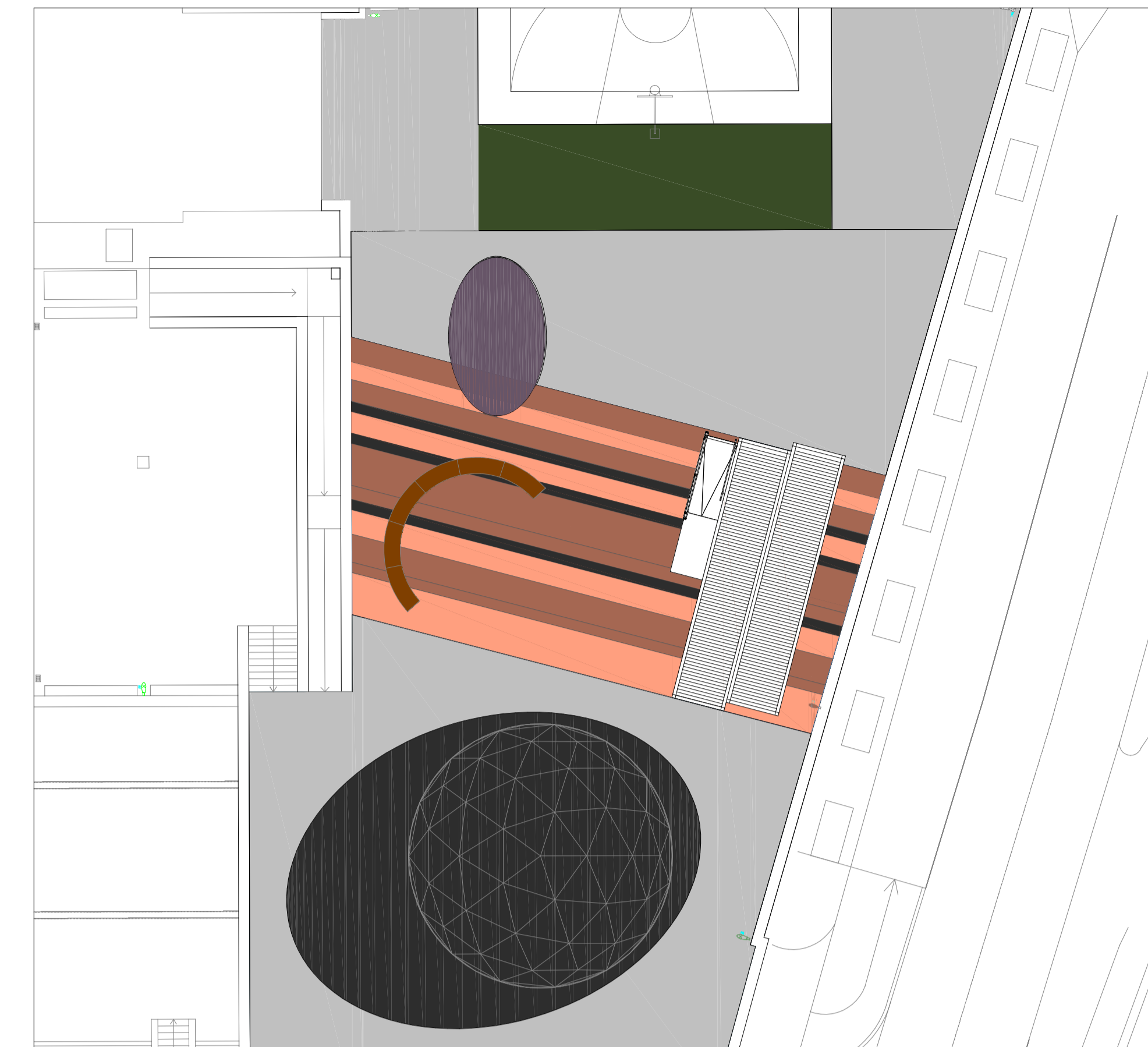
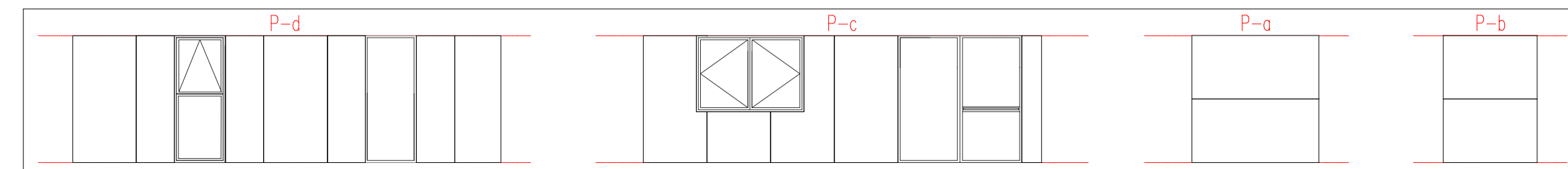
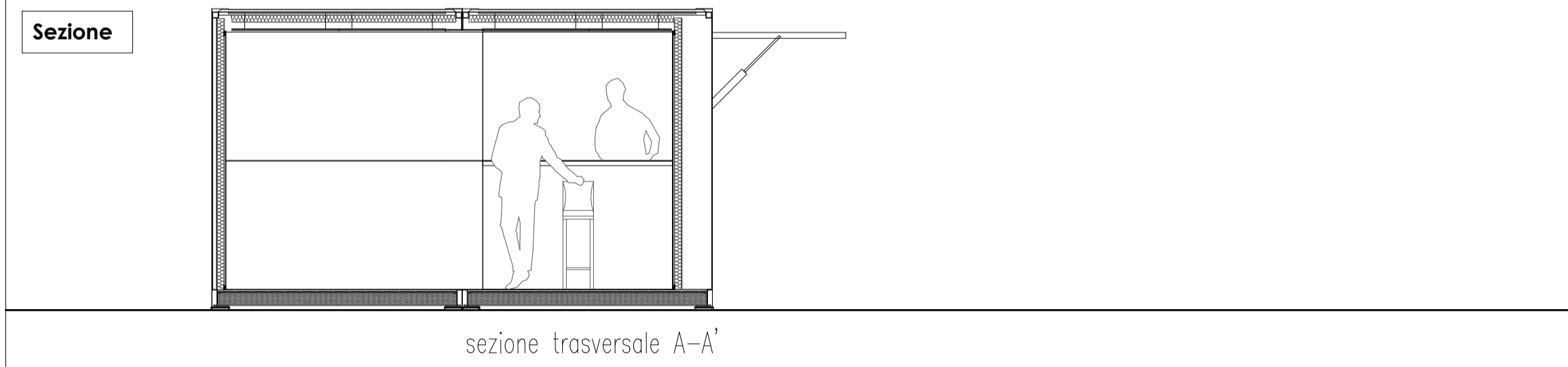
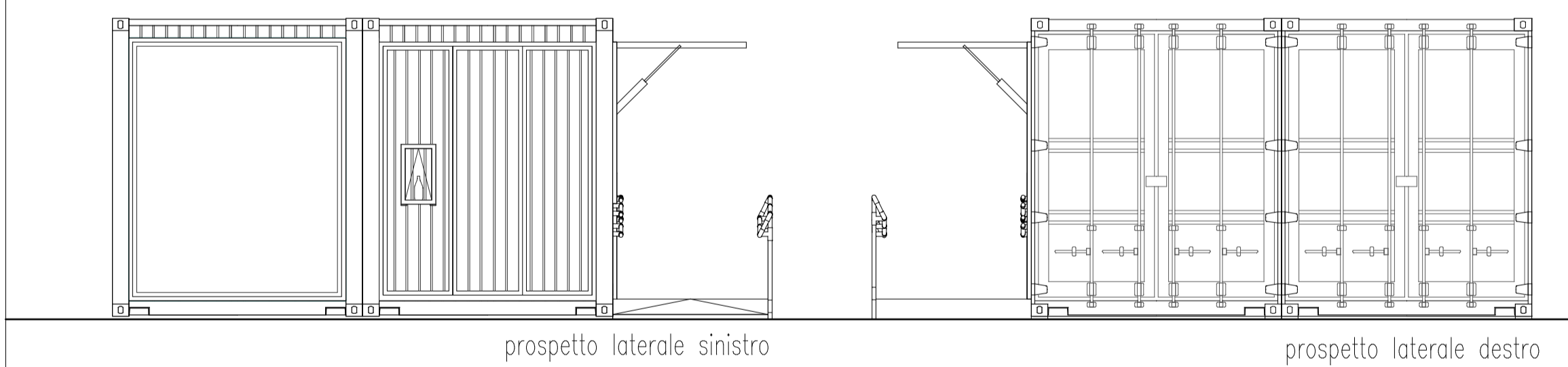
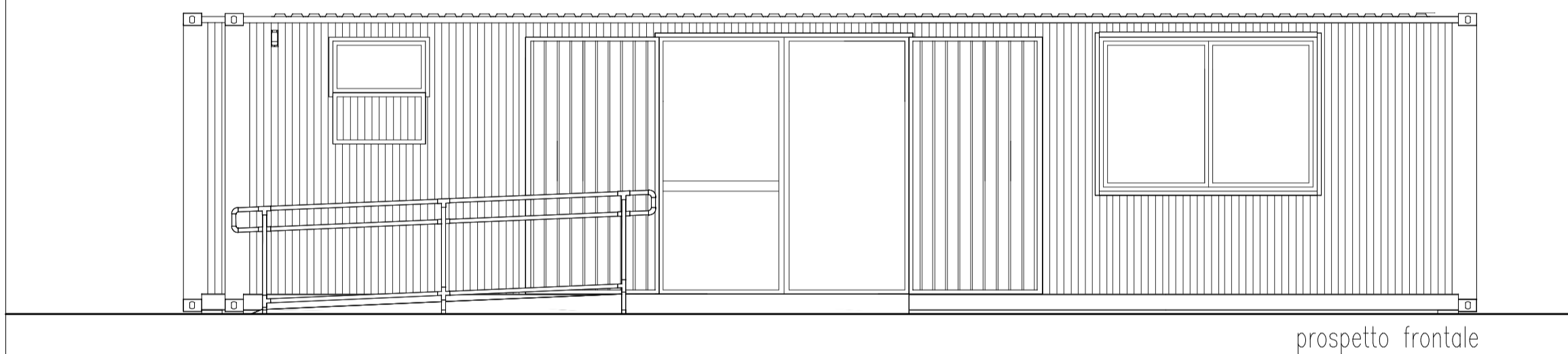
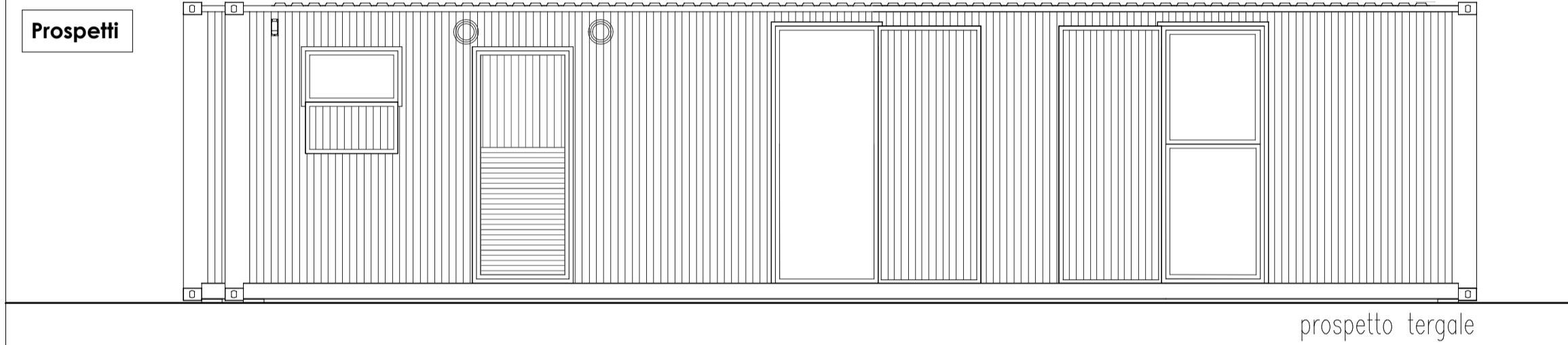
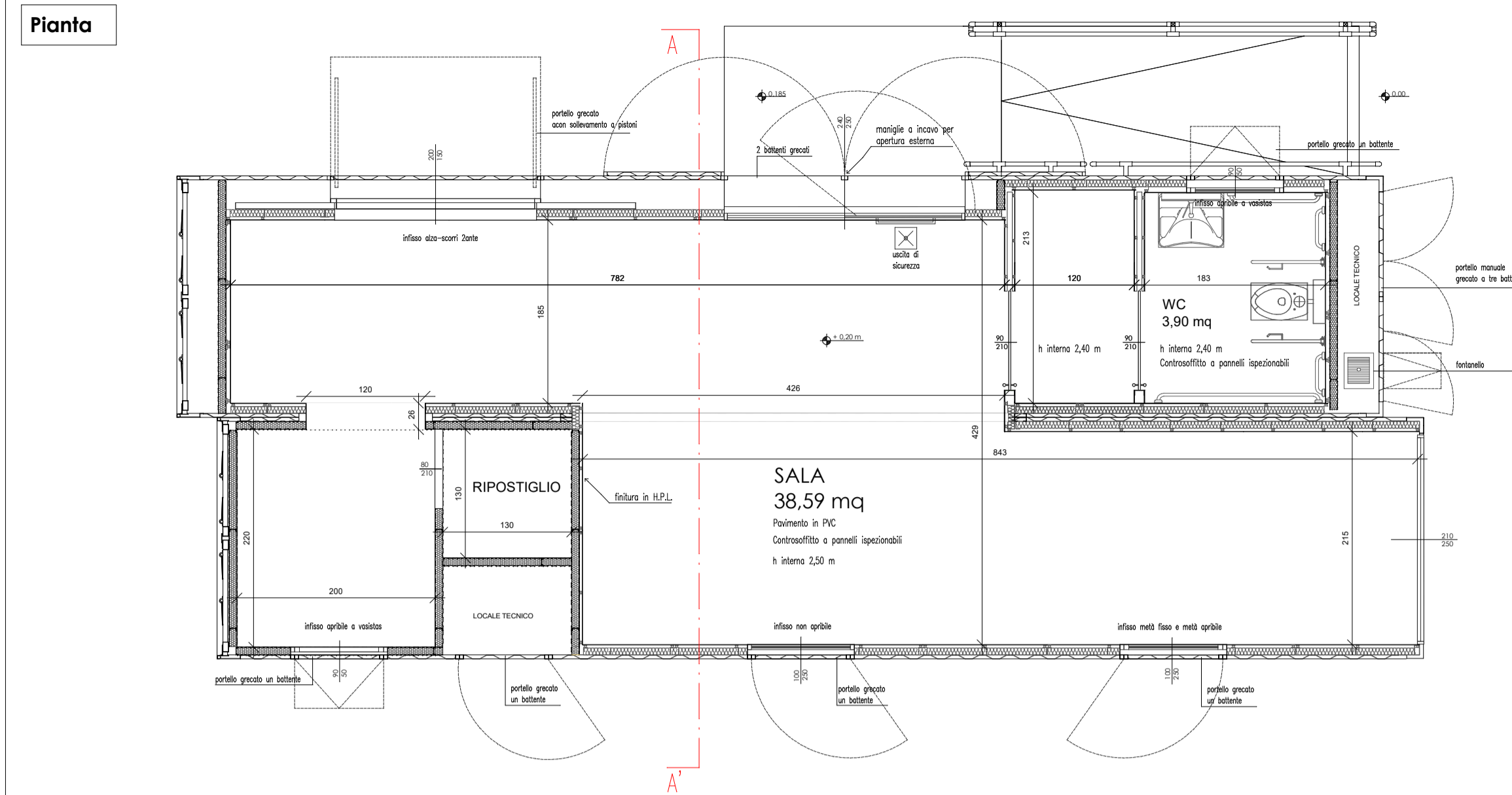

FOTOINSERIMENTO

